

Table 11
Metropolitan vs. Non-Metropolitan Areas - All Households

	Number of Households	% Households Pay for W/WW	Avg. W/WW Bill of Paying HHs	Avg. W/WW Bill as % of Income
Metropolitan area	61,228,975	62.07	512	1.42
Non-metropolitan area	4,011,314	61.89	386	1.79
Split PUMA	38,194,817	61.81	428	1.63

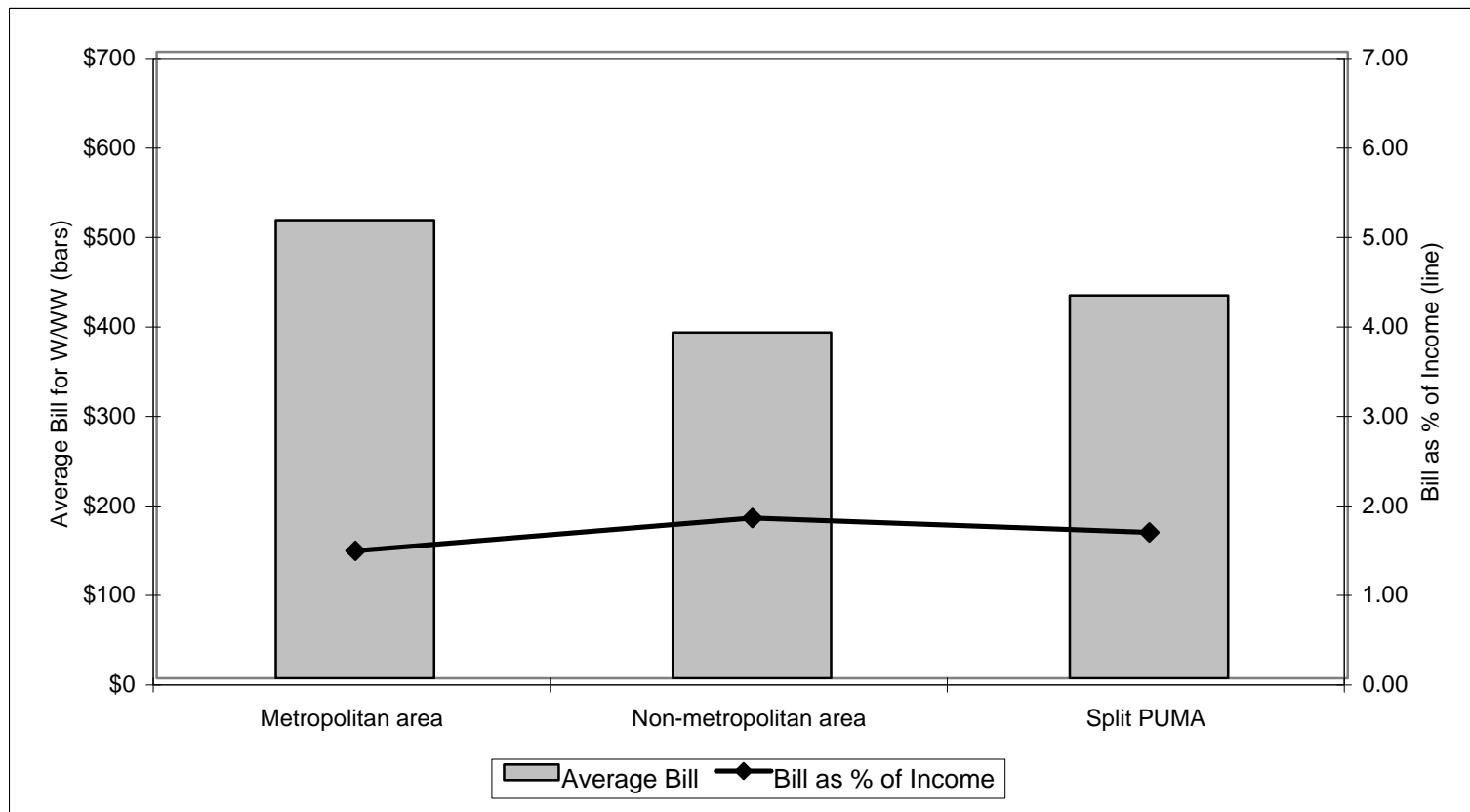

Table 12
Metropolitan vs. Non-Metropolitan Areas - One-Person Households

	Number of Households	% Households Pay for W/WW	Avg. W/WW Bill of Paying HHs	Avg. W/WW Bill as % of Income
Metropolitan area	15,807,617	45.46	400	2.22
Non-metropolitan area	1,013,937	58.28	333	2.69
Split PUMA	9,327,714	54.01	358	2.57

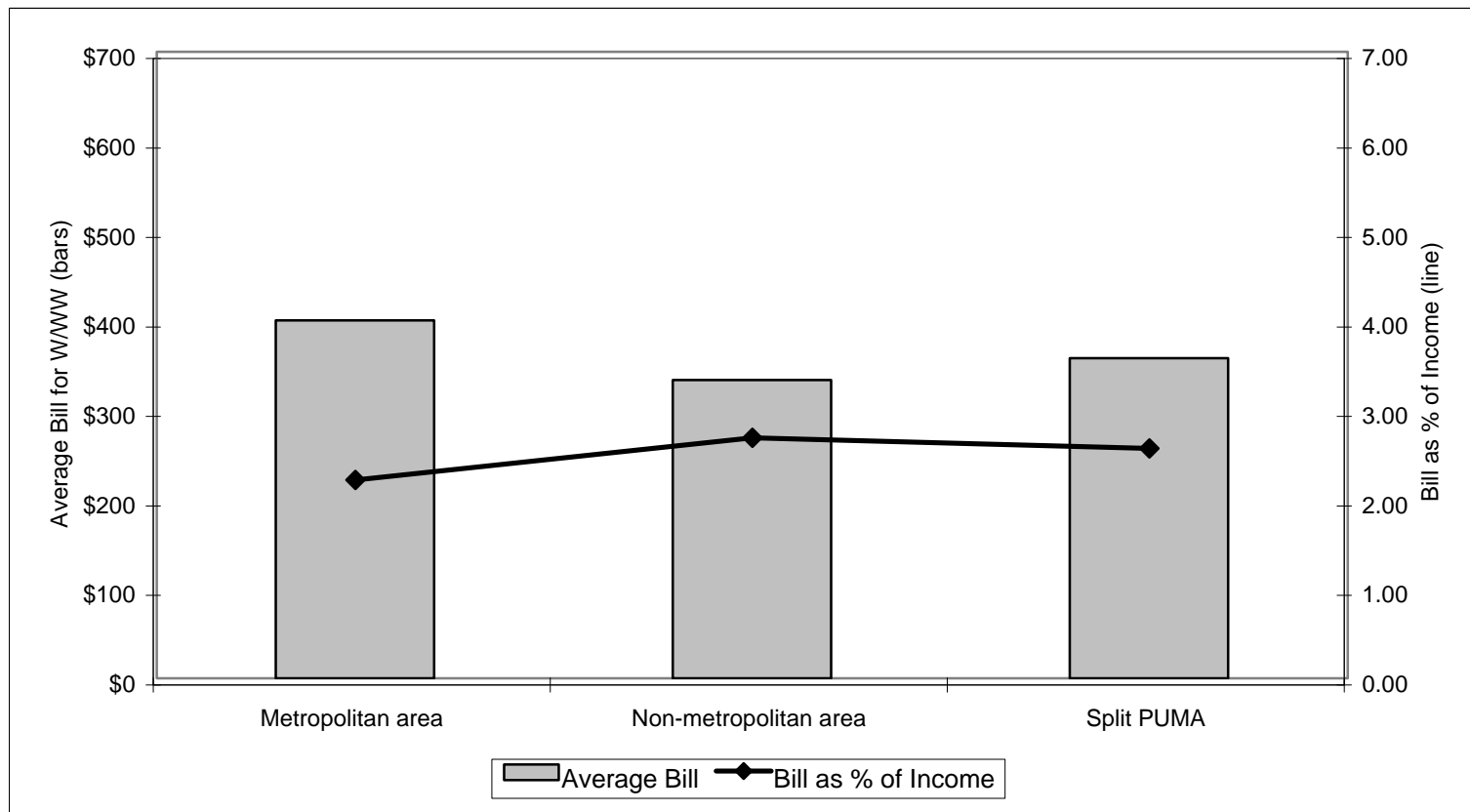

Table 13
Metropolitan vs. Non-Metropolitan Areas - Households with Income from \$10,000-\$19,999

	Number of Households	% Households Pay for W/WW	Avg. W/WW Bill of Paying HHs	Avg. W/WW Bill as % of Income
Metropolitan area	6,983,914	45.03	443	3.07
Non-metropolitan area	712,929	58.82	367	2.56
Split PUMA	5,588,610	54.86	387	2.70

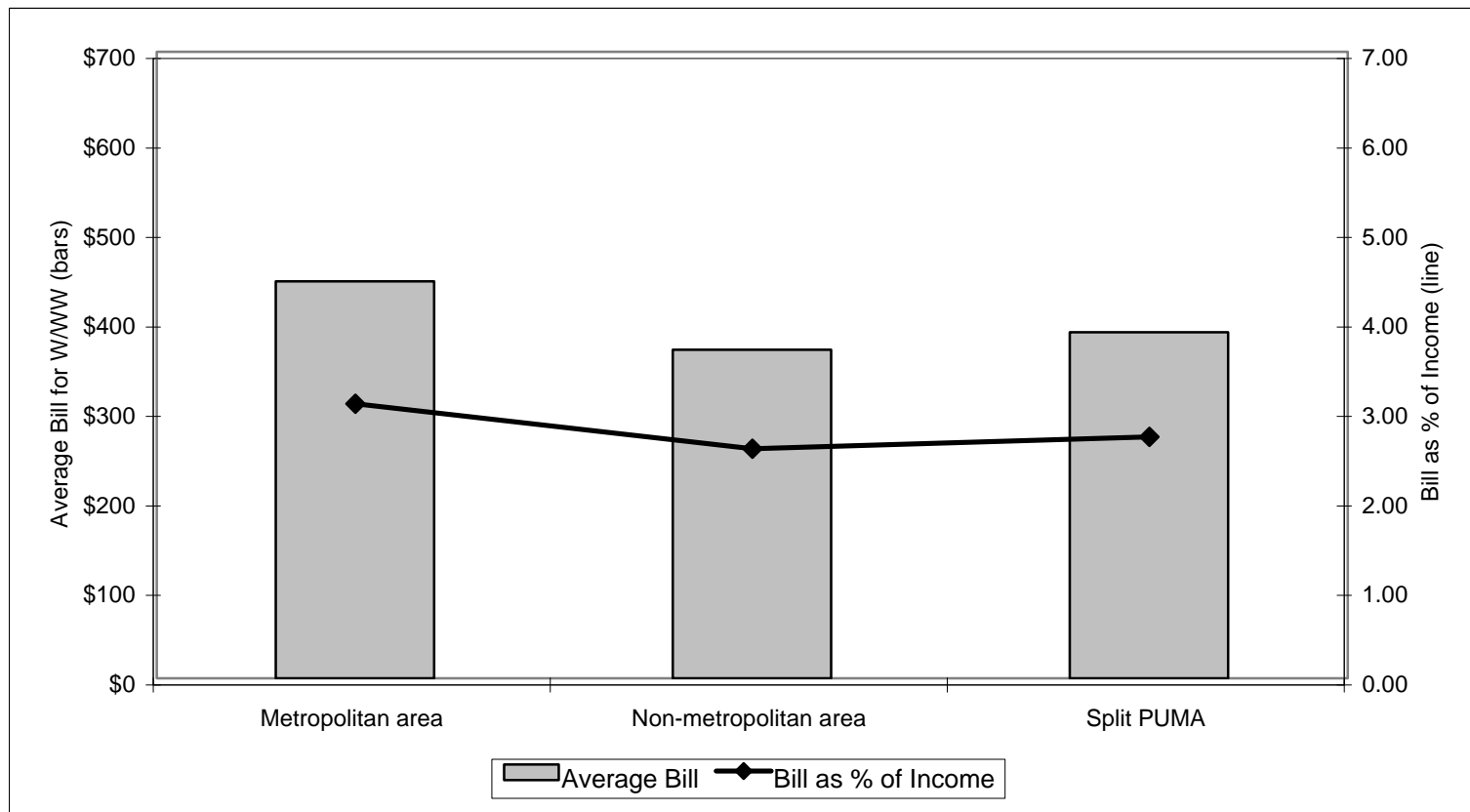

Table 14
Metropolitan vs. Non-Metropolitan Areas - Households that Own Home

	Number of Households	% Households Pay for W/WW	Avg. W/WW Bill of Paying HHs	Avg. W/WW Bill as % of Income
Metropolitan area	38,597,046	84.22	527	1.33
Non-metropolitan area	2,956,908	68.59	387	1.58
Split PUMA	27,487,758	71.07	434	1.48

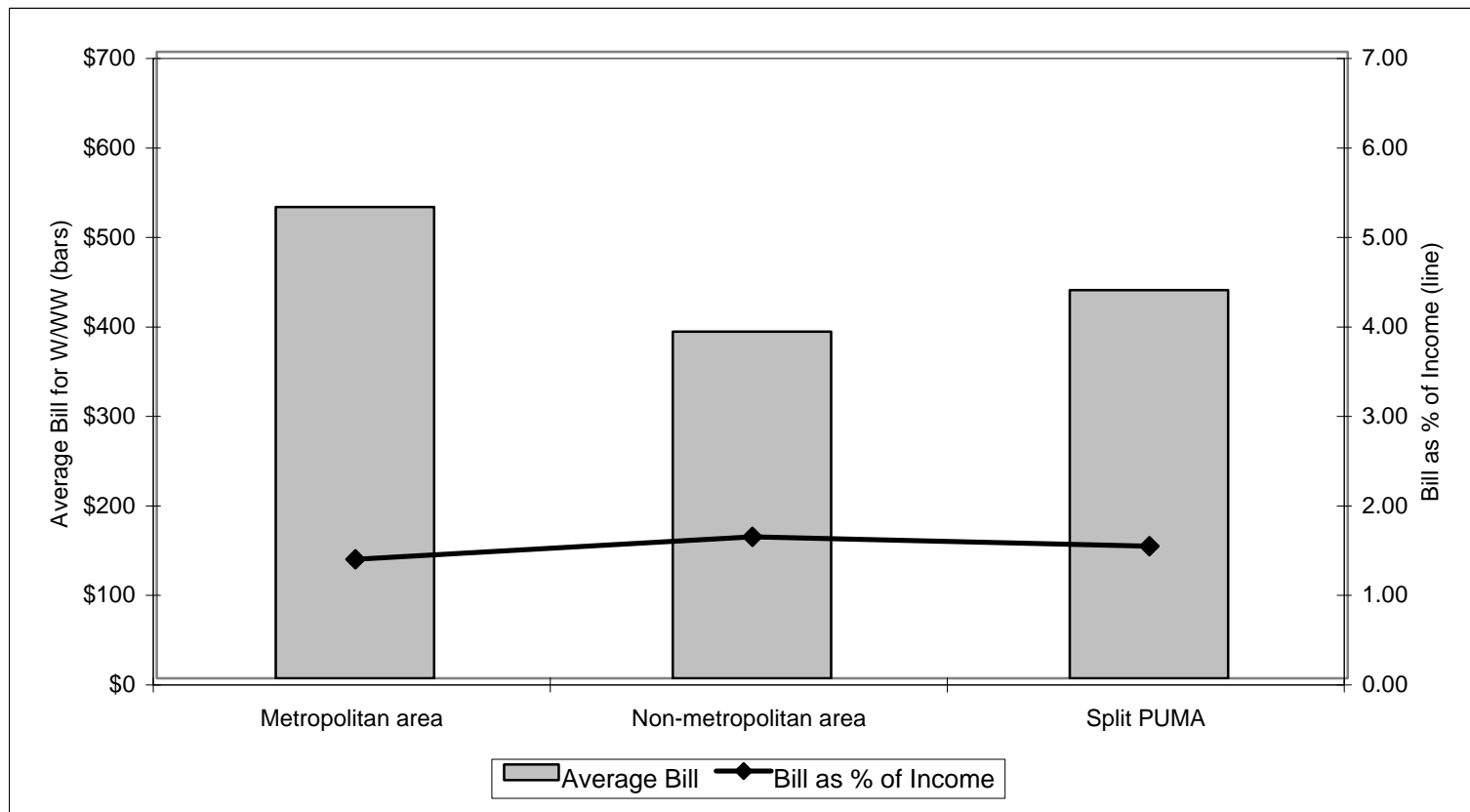

Table 15
Metropolitan vs. Non-Metropolitan Areas - Households that Rent Home

	Number of Households	% Households Pay for W/WW	Avg. W/WW Bill of Paying HHs	Avg. W/WW Bill as % of Income
Metropolitan area	22,631,929	24.29	443	2.02
Non-metropolitan area	1,054,406	43.10	381	2.70
Split PUMA	10,707,059	38.06	401	2.34

